Loss Solutions Group, LLC
Toll Free 866.899.8756
Fax 860.639.5158
www.LossSolutionsGroup.com

September 24, 2025

Ms. Kimberly Furtado
Travelers Insurance
P.O. Box 430
Buffalo, NY 14240-0430

RE:	Insured:	Castle Hill Sewer Association
	Claim Number:	FQD0768
	LSG Matter Number:	787200.12431-00
	Date of Loss:	August 20, 2025

Dear Ms. Furtado,

Thank you for choosing Loss Solutions Group as your equipment loss consultant. This report serves to provide an analysis of the above-referenced claim.

Assignment:

Loss Solutions Group was contacted by Ms. Kimberly Furtado of Travelers Insurance. The scope of this assignment was to address the cause of loss, extent of damage, salvage value, and repair/replacement costs associated with the insured's damaged thirty-three (33) kilowatt Kohler brand (30RZ282) generator set, reportedly related to a fire event on August 20, 2025.

Findings and Analysis:

Loss Solutions Group contacted the insured, Mr. Bob Rechner with Castle Hill Sewer Association (617-429-2212), to advise him of our involvement in reviewing this claimed event. Mr. Rechner explained that the generator, used for backup power for a sewage pump station serving approximately twenty-five (25) homes with two (2) redundant large pumps, suffered an overheating event on August 20, 2025, leading to a fire caused by coolant loss. The fire and subsequent water from the fire department's response caused extensive damage to the generator's electronics and components.

Loss Solutions Group contacted the insured's electric generator vendor, Weld Power Service Company, Inc. (800-288-6016), and spoke with Mr. Kevin Geary to discuss the claimed event, observations, costs, and next steps. Mr. Geary reported that the roughly twenty (20) year old Kohler thirty-three (33) kW generator caught fire due to a coolant loss, damaging the engine valve cover, gaskets, and all hoses, with likely internal engine damage from overheating and external fire

© 2022 by Loss Solutions Group, LLC. All rights reserved.

exposure. The fire department's water response reportedly damaged all electronics, including the control boards, back end, and breaker, posing additional fire hazards if restarted, necessitating replacement. As Kohler no longer manufactures the thirty-three (33) kW model (per Kohler's current product listings), a Gillette forty (40) kW generator, similar in kind and quality, was proposed as the closest available replacement. Mr. Geary estimated a two to three (2-3) week lead time for the replacement generator and one to two (1-2) weeks for installation, requiring a temporary generator in the interim. He provided costs for the temporary generator, including installation and connection, with a monthly rental rate and an additional $4,425.00 (plus taxes) for the second month, as explained in further detail in an email sent to Mr. Rechner on September 16, 2025.

Scope of Damage

Loss Solutions Group submits that the insured reportedly sustained significant damage to their thirty-three (33) kilowatt Kohler brand (30RZ282) generator set, reportedly related to a fire event on August 20, 2025.

Age & Condition

The vendor reported that the affected equipment was approximately twenty (20) years old and in average condition at the time of the claimed event.

Cause of Loss

Loss Solutions Group submits that the damages are consistent with a fire event on August 20, 2025. After detailed discussions with the vendor, they confirmed that a coolant loss in the generator caused the fire, resulting in fire-related damages to the engine and electrical components, with additional water damage from the fire department's response during extinguishment.

Reparability

Loss Solutions Group has reviewed the provided information, and we have discussed the damage with the vendor involved. We submit that the proposed replacement path is warranted due to the damage reportedly sustained during the claimed event and the unavailability of parts.

Cost Analysis

Loss Solutions Group has researched the costs using alternate vendor resources, historical references, similar equipment costs, and vendor experience, and we have discussed the pricing with the vendor involved. The following is a breakdown of the associated costs.

WELD POWER SERVICE COMPANY, INC. (800-288-6016) ESTIMATE # 144690575

Loss Solutions Group has reviewed the amount of $55,759.56 for the replacement of the insured's generator set.

© 2022 by Loss Solutions Group, LLC. All rights reserved.

Included in the cost is an amount for a new forty-one (41) kilowatt 208 volt/3-phase Gillette brand generator (SP-410-60), five (5) heavy gauge 2/0 AWG electrical wire run roughly three hundred feet (300') to the main connection point, a three (3) phase one hundred-fifty (150) amp thermal circuit breaker, other smaller miscellaneous electrical connections and wiring, the removal and disposal of the original Kohler generator, the use of a crane, and freight charges. We submit that these components are required to complete the replacement, and the costs are fair and reasonable.

Loss Solutions Group has reviewed the labor costs for the vendor to diagnose the damage and to perform the repairs. We submit that these amounts are fair and reasonable to complete the scope of work as presented to us.

WELD POWER SERVICE COMPANY, INC. (800-288-6016) ESTIMATE # 144469502

Loss Solutions Group has reviewed the amount of $9,512.69 for the initial hookup and one (1) month rental of a forty (40) kilowatt temporary generator.

Included in the cost is an amount for Weld Power to handle the disconnecting of the insured's damaged Kohler generator and connecting a forty (40) kilowatt backup temporary generator, a one (1) time delivery and pick up fee, the cost for an electrician to make final connections, a fifty foot (50') power cable, a heavy gauge pigtail, and some other misc. electrical supplies. We submit that this work is required to complete the repair, and the costs are fair and reasonable.

Loss Solutions Group has reviewed the labor costs for the vendor to perform the disconnecting of the original generator and connecting to a temporary generator for their emergency backup power needs. We submit that these amounts are fair and reasonable to complete the scope of work as presented to us.

WELD POWER SERVICE COMPANY, INC. (800-288-6016) MONTHLY RATE FOR THE TEMP GENERATOR AFTER INITIAL CONNECTION, GIVEN TO US BY KEVIN GEARY IN AN EMAIL TO BOB RECHNER ON 9/16/2025 AND ON ESTIMATE #144469502

Loss Solutions Group has reviewed the amount of $4,704.69 for the rental of a forty (40) kilowatt temporary generator for the second month of use.

Included in the cost is an amount for the rental of one (1) forty (40) kilowatt temporary generator, a fifty foot (50') three (3)-phase temporary cable, and a three (3)-phase electrical pigtail. We submit that ordering and installing the new generator will take just over one (1) month, necessitating more than one (1) month of temporary generator use. We find these costs fair and reasonable.

<u>Alternate Vendor Contacts</u>

Further research in establishing valuation utilizing third-party vendors is discussed below:

© 2022 by Loss Solutions Group, LLC. All rights reserved.

Total Energy Solutions (866-994-3213)

Loss Solutions Group contacted Total Energy Solutions and spoke with Mr. Cole Horner in the sales department to gather information and pricing on a replacement for the Kohler thirty-three (33) kW generator. Mr. Horner confirmed that the Kohler thirty-three (33) kW model is no longer manufactured and confirmed a Gillette forty (40) kW generator as the closest alternative, similar in like kind and quality. He verified that the quoted price of $55,759.56 is fair, noting their own pricing would be higher. Additionally, he confirmed the temporary generator rental cost is reasonable.

Electric Generators Direct (800-800-3317)

Loss Solutions Group contacted Electric Generators Direct and spoke with Mr. Dane Wyne in the sales department to gather information and pricing on a replacement for the Kohler thirty-three (33) kW generator. Mr. Wyne reported that he would be unable to help, as they do not sell generators from that manufacturer.

All Power Electric & Generators (708-316-0760)

Loss Solutions Group contacted All Power Electric & Generators and spoke with Ms. Jannel Borunda in the sales department to gather information and pricing on a replacement for the Kohler thirty-three (33) kW generator. Ms. Borunda reported that she would be unable to help, as they do not sell generators from that manufacturer, but assisted in confirming lead times on generators, moreover stating that their generators take roughly four (4) weeks to ship and an additional week for installation.

Steady Power (888-331-5344)

Loss Solutions Group contacted Steady Power and spoke with Mr. Greg Seifried to gather information and pricing on a replacement for the Kohler thirty-three (33) kW generator. Mr. Seifried reported that he would work on a quote, but that it would take some time to generate. Loss Solutions Group is awaiting this quote, but he was unable to get a final price back from the generator manufacturer for our validation.

Kohler (320-231-2210)

Loss Solutions Group contacted Kohler directly and attempted to speak with someone in their sales department. After multiple calls and emails, we did not receive any response.

RCV

Loss Solutions Group submits an amount of $65,272.25 (RCV) as being fair and reasonable to return the insured to a pre-loss condition. A further breakdown of the pricing is available in the attached spreadsheet.

© 2022 by Loss Solutions Group, LLC. All rights reserved.

Note: This includes only one (1) month of temporary generator services. If more time with the temporary generator is necessary, please refer to the additional month rental costs as presented in our spreadsheet herein.

ACV

Loss Solutions Group submits an actual cash value (ACV) amount of $32,736.17 based on linear age depreciation of the materials only. We estimate the average life expectancy of the equipment to be around twenty (20) years.

Salvage

Loss Solutions Group submits that there is little to no salvage value associated with this claimed event.

Summary:

Loss Solutions Group's findings herein are based upon all information that was available at the time of this writing. The opinions are based upon reviewed documentation, interviews, research, experience, historical references, training, and education.

1. The insured, Castle Hill Sewer Association, claimed that they suffered damages to their thirty-three (33) kilowatt Kohler brand (30RZ282) generator set, reportedly related to a fire event on August 20, 2025. A total amount of $65,272.25 was presented.

2. The vendor reported that the affected equipment was approximately twenty (20) years old and in average condition at the time of the claimed event.

3. Loss Solutions Group submits that the damages are consistent with a fire event on August 20, 2025. After detailed discussions with the vendor, they confirmed that a coolant loss in the generator caused the fire, resulting in fire-related damages to the engine and electrical components, with additional water damage from the fire department's response during extinguishment.

4. Loss Solutions Group has reviewed the provided information, and we have discussed the damage with the vendor involved. We submit that the proposed replacement path is warranted due to the damage reportedly sustained during the claimed event and the unavailability of parts.

5. Loss Solutions Group submits an amount of $65,272.25 (RCV) as being fair and reasonable to return the insured to a pre-loss condition. A further breakdown of the pricing is available in the attached spreadsheet.

© 2022 by Loss Solutions Group, LLC. All rights reserved.

a. Note: This includes only one (1) month of temporary generator services. If more time with the temporary generator is necessary, please refer to the additional month rental costs as presented in our spreadsheet.

6. Loss Solutions Group submits an ACV amount of $32,736.17 based on linear age depreciation of the materials only. We estimate the average life expectancy of the equipment to be around twenty (20) years.

7. Loss Solutions Group submits that there is little to no salvage value associated with this claimed event.

If you have any questions or if you need any additional information, please feel free to contact Tanner Beuret at (866) 899-8756 ext. 755, or via email at tbeuret@losssolutionsgroup.com. Team Leader Nick Ramos can be reached at (866) 899-8756 ext. 724, or via email at nramos@losssolutionsgroup.com.

Best regards,

Tanner Beuret
Technical Consultant
Loss Solutions Group, LLC

© 2022 by Loss Solutions Group, LLC. All rights reserved.

INSURED: CASTLE HILL SEWER ASSOCIATION
LSG MATTER #: 787200.12431-00
CLAIM #: FQD0768
DATE OF LOSS: 8/20/2025
CAUSE OF LOSS: FIRE

WELD POWER SERVICE COMPANY, INC. (800-288-6016) ESTIMATE # 144690575													
REF #	ITEM	CLAIM PRESENTED			LSG RESEARCHED RCV			AGE (YEARS)	USEFUL LIFE (YEARS)	ACV (MAX DEPRECIATION 75%)	DEPRECIATION	CONDITION	NOTES
		QTY	UNIT COST	TOTAL	QTY	UNIT COST	TOTAL						
1	41KW, 120/208V, 3PH, 60HZ, LP GAS FUEL ENGINE DRIVEN GEN-SET WITH LEVEL 2 SOUND AND WEATHER PROTECTED ALUMINUM ENCLOSURE	1	$ 52,479.59	$ 52,479.59	0	$ -	$ -	N/A	N/A	$ -	$ -	N/A	GENERATOR REPLACEMENT JOB TO REMOVE EXISTING UNIT AND INSTALL A NEW GILLETTE BRAND GENERATOR. MN: SP-410-60 (41 KILOWATT, 120/208 VOLT, 3 PHASES, 60 HERTZ, RAN ON LIQUEFIED PETROLEUM GAS, WITH A LEVEL 2 SOUND AND WEATHER PROTECTIVE HOUSING. THIS COST WAS PROVIDED TO US IN A LUMP SUM COST, WITH HELP FROM THE VENDOR WE WERE ABLE TO BREAK THIS COST DOWN AS FOLLOWS.
2	INSTALLATION LABOR	0	$ -	$ -	16	$ 200.00	$ 3,200.00	N/A	N/A	$ 3,200.00	$ -	N/A	ONE TECHNICIAN FOR TWO (2) DAYS OF WORK
3	ELECTRICAL WORK TO BE PERFORMED BY ELECTRICAL SUBCONTRACTOR	0	$ -	$ -	16	$ 200.00	$ 3,200.00	N/A	N/A	$ 3,200.00	$ -	N/A	ONE ELECTRICIAN FOR TWO (2) DAYS OF WORK
4	GENERATOR COST	0	$ -	$ -	1	$ 30,000.00	$ 30,000.00	20	20	$ 7,500.00	$ 22,500.00	AVERAGE	GILLETTE BRAND SP-410 COMMERCIAL GAS GENERATOR 41KW, 3PH, 120/208VOLT, 60HZ WITH A VENDOR MARK UP ON MATERIALS.
5	WIRE	0	$ -	$ -	1	$ 9,500.00	$ 9,500.00	20	20	$ 2,375.00	$ 7,125.00	AVERAGE	ROUGHLY THREE HUNDRED (300) FEET OF HEAVY GAUGE 2/0 AWG WIRE. A TOTAL OF FIVE (5) LINES WERE NEEDED FOR THE THREE (3) PHASE STYLE APPLICATION. WITH A VENDOR MARK UP ON MATERIALS.
6	OTHER ELECTRICAL EQUIPMENT	0	$ -	$ -	1	$ 1,329.59	$ 1,329.59	20	20	$ 332.40	$ 997.19	AVERAGE	ONE HUNDRED FIFTY (150) AMP THREE (3) POLE THERMAL CIRCUIT BREAKER, AND OTHER MISCELLANEOUS WIRE AND WIRE CONNECTORS.
7	CRANE COST	0	$ -	$ -	1	$ 2,000.00	$ 2,000.00	N/A	N/A	$ 2,000.00	$ -	N/A	THE COST FOR A CRANE TO REMOVE THE EXISTING UNIT AND PLACE THE NEW UNIT.

© 2022 by Loss Solutions Group, LLC. All rights reserved.

INSURED: CASTLE HILL SEWER ASSOCIATION
LSG MATTER #: 787200.12431-00
CLAIM #: FQD0768
DATE OF LOSS: 8/20/2025
CAUSE OF LOSS: FIRE

8	FREIGHT	0	$ -	$ -	1	$ 2,750.00	$ 2,750.00	N/A	N/A	$ 2,750.00	$ -	N/A	FREIGHT CHARGES TO SHIP THE UNIT.
9	DISPOSAL	0	$ -	$ -	1	$ 500.00	$ 500.00	N/A	N/A	$ 500.00	$ -	N/A	DISPOSAL OF THE ORIGINAL GEN-SET.
SUB-TOTAL				**$ 52,479.59**			**$ 52,479.59**			**$ 21,857.40**	**$ 30,622.19**		
SALES TAX (MA: 6.25%)				$ 3,279.97			$ 3,279.97			$ 1,366.09	$ 1,913.88		
TOTAL				**$ 55,759.56**			**$ 55,759.56**			**$ 23,223.48**	**$ 32,536.08**		

WELD POWER SERVICE COMPANY, INC. (800-288-6016) ESTIMATE # 144469502

REF #	ITEM	CLAIM PRESENTED			LSG RESEARCHED RCV			AGE (YEARS)	USEFUL LIFE (YEARS)	ACV (MAX DEPRECIATION 75%)	DEPRECIATION	CONDITION	NOTES
		QTY	UNIT COST	TOTAL	QTY	UNIT COST	TOTAL						
1	WELD POWER LABOR TO SET UP/TEST & BREAKDOWN TEMP GENERATOR	8	$ 185.00	$ 1,480.00	8	$ 185.00	$ 1,480.00	N/A	N/A	$ 1,480.00	$ -	N/A	LABOR FOR WELD POWER TO DISCONNECT THE ORIGINAL GENERATOR, PLACE AND CONNECT THE TEMPORARY GENERATOR, TEST TO ENSURE IT IS WORKING PROPERLY, AND LATER DISMANTLE THE TEMPORARY SETUP ONCE THE MAIN GENERATOR HAS BEEN INSTALLED.
2	DELIVERY & PICKUP FEE - (ONE TIME CHARGE)	1	$ 600.00	$ 600.00	1	$ 600.00	$ 600.00	N/A	N/A	$ 600.00	$ -	N/A	A ONE TIME DELIVERY AND PICK UP FEE
3	ELECTRICAL SUBCONTRACTOR CONNECT TEMP GEN.	1	$ 2,678.00	$ 2,678.00	1	$ 2,678.00	$ 2,678.00	N/A	N/A	$ 2,678.00	$ -	N/A	THE COST FOR AN ELECTRICAL SUBCONTRACTOR TO PERFORM THE ELECTRICAL CONNECTIONS FOR THE TEMP GENERATOR.
4	RENTAL TEMP GENERATOR - MONTHLY RATE	1	$ 3,300.00	$ 3,300.00	1	$ 3,300.00	$ 3,300.00	N/A	N/A	$ 3,300.00	$ -	N/A	THE COST OF RENTING THE TEMPORARY GENERATOR FOR ONE MONTH. THIS IS A MONTHLY RATE.
5	RENTAL CABLE - 50' RUN	5	$ 180.00	$ 900.00	5	$ 180.00	$ 900.00	N/A	N/A	$ 900.00	$ -	N/A	THE COST FOR RENTING FIVE (5) HEAVY GAUGE CABLES USED TO CONNECT THE TEMPORARY GENERATOR. THIS IS A MONTHLY RATE.

© 2022 by Loss Solutions Group, LLC. All rights reserved.

INSURED: CASTLE HILL SEWER ASSOCIATION
LSG MATTER #: 787200.12431-00
CLAIM #: FQD0768
DATE OF LOSS: 8/20/2025
CAUSE OF LOSS: FIRE

6	RENTAL PIGTAIL	5	$ 45.00	$ 225.00	5	$ 45.00	$ 225.00	N/A	N/A	$ 225.00	$ -	N/A	THE COST FOR RENTING FIVE (5) HEAVY GAUGE PIGTAILS FOR THE TEMP GENERATOR. THIS IS A MONTHLY RATE.
7	ELECTRICAL SUPPLY KIT - LEVEL 1	1	$ 50.00	$ 50.00	1	$ 50.00	$ 50.00	N/A	N/A	$ 50.00	$ -	N/A	THE COST FOR ONE ELECTRICAL SUPPLY KIT. THIS INCLUDES THINGS LIKE ELECTRICAL CONNECTORS, CONNECTION WIRE, WIRE LUBRICANT, ELECTRICAL TAPE, ETC.
SUB-TOTAL				**$ 9,233.00**			**$ 9,233.00**			**$ 9,233.00**	**$ -**		
SALES TAX				$ 279.69			$ 279.69			$ 279.69	$ -		
TOTAL				**$ 9,512.69**			**$ 9,512.69**			**$ 9,512.69**	**$ -**		

WELD POWER SERVICE COMPANY, INC. (800-288-6016) MONTHLY RATE FOR THE TEMP GENERATOR AFTER INITIAL CONNECTION, GIVEN TO US BY KEVIN GEARY IN AN EMAIL TO BOB RECHNER ON 9/16/2025 AND ON ESTIMATE #144469502

REF #	ITEM	CLAIM PRESENTED			LSG RESEARCHED RCV			AGE (YEARS)	USEFUL LIFE (YEARS)	ACV (MAX DEPRECIATION 75%)	DEPRECIATION	CONDITION	NOTES
		QTY	UNIT COST	TOTAL	QTY	UNIT COST	TOTAL						
1	COST FOR RENTAL GENERATOR FOR AN ADDITIONAL MONTH AFTER THE FIRST MONTH.	0	$ -	$ -	0	$ -	$ -	N/A	N/A	$ -	$ -	N/A	THE COST TO RENT THE TEMP GENERATOR FOR AN ADDITIONAL MONTH AFTER THE FIRST MONTH WILL BE THE THREE LINE ITEMS ON THE QUOTE LABELED RENTAL.
2	RENTAL TEMP GENERATOR - MONTHLY RATE	1	$ 3,300.00	$ 3,300.00	1	$ 3,300.00	$ 3,300.00	N/A	N/A	$ 3,300.00	$ -	N/A	THE COST OF RENTING THE TEMPORARY GENERATOR FOR ONE MONTH. THIS IS A MONTHLY RATE.
3	RENTAL CABLE - 50' RUN	5	$ 180.00	$ 900.00	5	$ 180.00	$ 900.00	N/A	N/A	$ 900.00	$ -	N/A	THE COST FOR RENTING FIVE (5) HEAVY GAUGE CABLES USED TO CONNECT THE TEMPORARY GENERATOR. THIS IS A MONTHLY RATE.
4	RENTAL PIGTAIL	5	$ 45.00	$ 225.00	5	$ 45.00	$ 225.00	N/A	N/A	$ 225.00	$ -	N/A	THE COST FOR RENTING FIVE (5) HEAVY GAUGE PIGTAILS FOR THE TEMP GENERATOR. THIS IS A MONTHLY RATE.
SUB-TOTAL				**$ 4,425.00**			**$ 4,425.00**			**$ 4,425.00**	**$ -**		
SALES TAX				$ 279.69			$ 279.69			$ 279.69	$ -		
TOTAL				**$ 4,704.69**			**$ 4,704.69**			**$ 4,704.69**	**$ -**		

© 2022 by Loss Solutions Group, LLC. All rights reserved.

INSURED: CASTLE HILL SEWER ASSOCIATION
LSG MATTER #: 787200.12431-00
CLAIM #: FQD0768
DATE OF LOSS: 8/20/2025
CAUSE OF LOSS: FIRE

TOTAL PRESENTED	$ 65,272.25
TOTAL RESEARCHED RCV	$ 65,272.25
TOTAL ACV	$ 32,736.17
TOTAL DEPRECIATION	$ 32,536.08
MONTHLY RATE FOR A TEMP GENERATOR AFTER INITIAL CONNECTION	$ 4,704.69

© 2022 by Loss Solutions Group, LLC. All rights reserved.

Weld Power Service Company, Inc
1529 Grafton Road
Millbury, MA 01527
(800) 288-6016

Estimate 144690575
Job
Estimate Date 9/4/2025

Billing Address
Castle Hill Sewer Association
275 North Street
Medfield, MA 02052 USA

Job Address
Castle Hill Sewer Association - GEN
286 North Street
Medfield, MA 02052 USA

Estimate Details

New Generator Installation Estimate : 41 KW, 120/208 V, 3 PH, 60 HZ, PSI LP GAS FUEL ENGINE DRIVEN GEN-SET WITH LEVEL 2 SOUND AND WEATHER PROTECTED ALUMINUM ENCLOSURE
1 SP-410-3-2L2
*UL 2200 CERTIFIED
*EPA CERTIFIED ENGINE
*STAMFORD GENERATOR
*200 MPH WIND RATED HOUSING
*DEEPSEA 7420MKII CONTROLLER
*HIDDEN CRITICAL GRADE MUFFLER
*FLEXIBLE RADIATOR & OIL DRAINS
*BATTERY RACK & CABLES
*RADIATOR FILLED WITH MIXTURE OF GREEN GLYCOL AND DE-IONIZED WATER
*ENGINE CRANKCASE FILLED WITH SAE 10W30 OIL
1 STANDARDEQUIP
12VDC STARTING BATTERY RATED 600 CCA (GROUP 24)
1 S-B600 2
150 AMP 120/208V 3 POLE THERMAL MAGNETIC CIRCUIT BREAKER
1 CB1-150-3-2
1" FLEXIBLE DRY FUEL LINE 16" LONG FOR 25-60 KW GEN-SETS
1 S-10A
1000 WATT 120V 1PH ENGINE COOLANT HEATER FOR 25-62 KW GEN-SETS
MUSHROOM STYLE STOP SWITCH MOUNTED IN NEMA 4X SMALL ENCLOSURE, UL LISTED, SUITABLE FOR REMOTE LOCATIONS, COMPLIES WITH NFPA-110 REQUIREMENTS
1 S-17B
NFPA-110 COMPLIANCE PACKAGE FOR DEEPSEA INCLUDES:
*16 LAMP REMOTE ANNUNCIATOR WITH FLUSH/SURFACE MOUNTED COMBO NEMA 1 ENCLOSURE
*10 AMP HEAVY DUTY 12/24 VDC SENS BATTERY CHARGER
1 S-18B-2
ESTIMATED LEAD TIME 2-3 WEEKS FROM RECEIPT OF ORDER

Installation Scope of Work:
• Provide disconnect of the existing generator for removal.
• Install wiring within the new 40KW generator and make final connections as needed.
• Receive generator in rigger's yard and provide delivery to site, and rigging to pick old and set new generator.
• Provide disposal of the existing generator.
• Existing ATS to remain.
• Programming and commissioning of the new generator to be by Weld Power.
• It is assumed that the grass area to the left of the fenced in area can be used for rigging vehicles.
• Permit fee included.
• Provide traffic detail during replacement operations.
• Upgraded propane tank system, piping, etc. to be by others

Estimated Freight of 2750 Included in bottom line number

Starup included based on estimated 16 hours - one tech two days

Payment Terms:
50% due when the order is placed
50% due when the equipment ships

ACKNOWLEDGEMENTS APPROVAL
Initial to approve equipment sale estimate:
Initial to acknowledge estimated lead time:
Initial to approve your payment terms:
Initial to approve terms and conditions including cancellation policy:
Approval Signatures
Company:
Contact:
By: _____
TITLE:_____
DATE:_____
Weld Power Service Company, Inc
Weld Power Contact:
By: _____
Date: _____

Materials

Material	Description	Quantity	Your Price	Your Total
Equipment Sale - DR	41 KW, 120/208 V, 3 PH, 60 HZ, PSI LP GAS FUEL ENGINE DRIVEN GEN-SET WITH LEVEL 2 SOUND AND WEATHER PROTECTED ALUMINUM ENCLOSURE	1.00	$52,479.59	$52,479.59

Sub-Total	$52,479.59
MA - (6.25%) 6.25%	$3,279.97
MA - (6.25%) 0%	$0.00
Total	$55,759.56

Thank you for choosing Weld Power Service Company, Inc

Payment is due NET 10 days from date of invoice. Amounts past due are subject to interest charges at the lesser of twelve percent (12%) per annum or the maximum rate of interest permitted by law. All returned or cancelled checks are subject to a service fee of $25.00. A convenience fee of 3.5% will be applied to all credit card & debit card payments made online or over the phone.

This estimate is valid for 60 days. THIS IS AN ESTIMATE ONLY of proposed work to be performed at the location described above and is based on an initial evaluation by Weld Power Service Company, Inc. Invoiced amounts for the actual work may differ and are subject to inter alia additional labor and materials that may be required due to unforeseen or latent conditions and increases in cost of materials or labor at the time that work is actually performed.

Weld Power GENERATOR

EST. 1951

Weld Power Service Company, Inc
1529 Grafton Road
Millbury, MA 01527
(800) 288-6016

Estimate 144469502
Job 243870
Estimate Date 8/21/2025
Customer PO

Billing Address
Castle Hill Sewer Association
275 North Street
Medfield, MA 02052 USA

Job Address
Castle Hill Sewer Association - GEN
286 North Street
Medfield, MA 02052 USA

Estimate Details

Rental Generator Estimate - Castle Hill Sewer: -Supply & Deliver a 30kw (or comparable) 208V, 3 phase emergency backup generator and associated cabling to the site listed.

***Installation of the generator to the building will be completed by subcontracted licensed electrician.

Customer is responsible for obtaining / displaying any permits necessary to have the rental generator located / installed onsite.

Generator will be delivered with a full tank of fuel. Customer is responsible for refueling generator when in use. Any fuel used while onsite and not replenished will be replenished by Weld Power at a charge of $9.99 / gallon

Rental Period Covered: Monthly Rate

Service #	Description	Quantity	Your Price	Your Total
WPS Labor	WPS Labor - Setup/Test & Breakdown - Does not include tie in - One Time Charge	8.00	$185.00	$1,480.00
Delivery	Delivery & Pickup Fee - One Time Charge	1.00	$600.00	$600.00
SUB	Electrical Subcontractor - Connect Temp Generator	1.00	$2,678.00	$2,678.00

Materials

Material	Description	Quantity	Your Price	Your Total
Rental	Rental Generator - Monthly Rate	1.00	$3,300.00	$3,300.00
Rental	Rental Cable -Based on 50' Run or less- Monthly Rate	5.00	$180.00	$900.00
Rental	Rental Pigtail - Monthly Rate	5.00	$45.00	$225.00
ELCK1	Electrical Supply Kit - Level 1	1.00	$50.00	$50.00

Sub-Total	$9,233.00
MA - (6.25%) 6.25%	$279.69
MA - (6.25%) 0%	$0.00
Total	$9,512.69

Thank you for choosing Weld Power Service Company, Inc

Payment is due NET 10 days from date of invoice. Amounts past due are subject to interest charges at the lesser of twelve percent (12%) per annum or the maximum rate of interest permitted by law. All returned or cancelled checks are subject to a service fee of $25.00. A convenience fee of 3.5% will be applied to all credit card & debit card payments made online or over the phone.

This estimate is valid for 60 days. THIS IS AN ESTIMATE ONLY of proposed work to be performed at the location described above and is based on an initial evaluation by Weld Power Service Company, Inc. Invoiced amounts for the actual work may differ and are subject to inter alia additional labor and materials that may be required due to unforeseen or latent conditions and increases in cost of materials or labor at the time that work is actually performed.

Fwd: Castle Hill Sewer temporary electric generator

Yesterday at 9:48 AM

Bob Rechner <rcrechner@gmail.com>

To: Tanner Beuret

Castle Hill Sewer Re... 37.3 KB

Castle Hill New Gen... 40.6 KB

Download All · Preview All

Bob Rechner
617-429-2212

Begin forwarded message:

From: Kevin Geary <kgeary@weldpower.com>
Date: September 16, 2025 at 7:33:52 AM EDT
To: Bob Rechner <rcrechner@gmail.com>
Cc: Matthew McClelland <MMcClelland@weldpower.com>
Subject: RE: Castle Hill Sewer temporary electric generator

Hi Bob,

See attached for updated pricing. Let me know if you have any questions. Thanks for your patience.

The rental quote has been updated to include the install. When we spoke you wanted it broken out what will be a one-time charge and what will be the cost going forward after the first month. The first month is what you see on the bottom line on the quote.

After the first month it will just be the three line items on the quote labeled rental noting the monthly rate. The is the generator $3,300, the cable $900, and the pigtails $225 totaling to a $4,425 monthly cost after the first month.

If any of this is approved let me know and we'll get the ball rolling.

Thanks,

Kevin

From: Bob Rechner <rcrechner@gmail.com>
Sent: Monday, September 15, 2025 6:41 PM
To: Kevin Geary <kgeary@weldpower.com>
Subject: Re: Castle Hill Sewer temporary electric generator

Thank you!👍
Bob Rechner
617-429-2212

Job #243870

SERVICE CALL / SCHEDULED SERVICE REPAIR

Status of Equipment prior to Leaving Site? UNIT IS CURRENTLY OFFLINE. CRITICAL REPAIRS ARE NEEDED	**Customer Name** Castle Hill Sewer Association
Location Name Castle Hill Sewer Association - GEN	**Location Address** 286 North Street, Medfield, MA 02052 USA
Start Date 2025-08-21	**Lead Technician** Charles Ferrara
Reason for Visit Service Call	**Equipment Type** Generator
Generator Manufacturer Kohler	**Model** 30RZ282
Serial Number 171411	**Engine Make** Ford
Engine Model CSG-649I-6005F	**Engine Serial** 08168
Description of Problem Generator caught fire. Engine valve cover/gaskets damaged, all hoses damaged, engine overheated due to coolant loss. Highly likely internal engine damage occurred due to overheating and fire on the external engine at the same time. All electronics ended up being sprayed by fire dept. Control boards, back end, breaker water damaged. Attempting to start and power could pose additional fire hazards. Generator should be replaced.	**Description of work performed** Took detailed pictures for customer.
Additional comments (if needed)	**Was Generator left in "auto"** No
Is the breaker closed No	**Hour Meter Reading** 624.1
Are Any Additional Repairs Recommended? No	**Additional Comments / Notes**

Customer Signature

Acknowledging work was completed

Refused

Customer not present

Site Contact / person who signed N/A	**Is this service/repair fully complete:** YES. SERVICE IS COMPLETE
Were Any Parts Used on this visit? NO	**Was a building load test performed** No
Picture 1 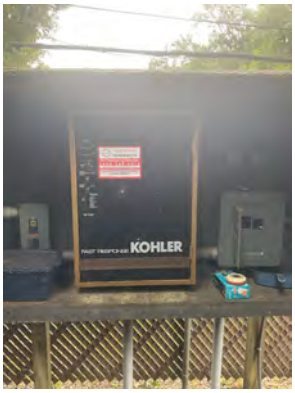 	**Picture 1 description** Transfer switch appears to be unaffected by fire.

Picture 2	Picture 2 description
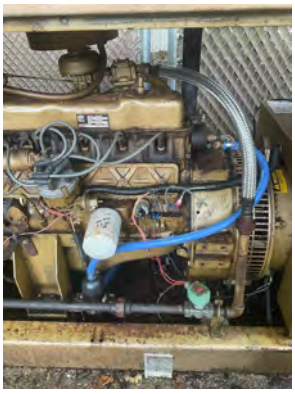	
Picture 3	**Picture 3 description**

KOHLER

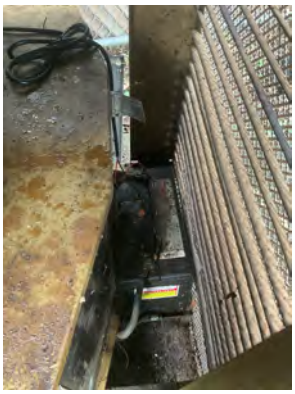

KOHLER

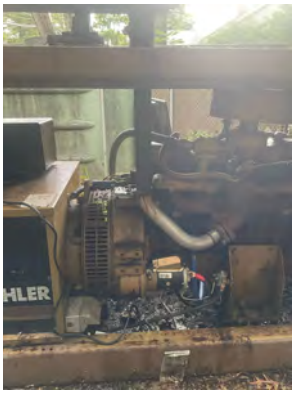

Picture 4

Picture 4 description

Picture 5

Photo of Generator Tag

Photo of Engine Tag

Photo of hour meter

Photo of generator status (OFF, AUTO etc)

Photo of breaker

SuperBreakers

Search

Get a Quote | Account | Cart

Circuit Breakers, Panels & Components | Motor Control | Sensors & Switches | Power Distribution | SUPERCLUB

FREE SHIPPING ON ALL ORDERS $99+

Home / Square D HDL36150 3...

Square D HDL36150 3 Pole Circuit Breaker

BRAND Square D SKU HDL36150 ★★★★★ (33 Reviews)

Select Item Condition — Earn 978 SuperPoints

○ Re-Certified	$696.00	In stock
◉ New	$978.60	In stock

Quantity: - 1 + Add to cart

4 interest-free installments, or from $88.33/mo with shop pay Learn more

Planning a Big Order? Bulk pricing available—let us know your needs for a quote. Get a quote

Shop with Confidence Enjoy a free 60-day warranty, extendable to 1 year at checkout. Learn more

★ Reviews

Description | Specifications | SuperClub | Warranties

Description

WIRE & CABLE YOUR WAY

Can't find it? Search here

Hello, Sign In My Account | Quote

SHOP ALL PRODUCTS | Copper Building Wire | Aluminum Building Wire | Flexible & Portable Cord | Industrial Cable | Belden Cable | Low Voltage | Automotive & Marine

Shopping Cart

✓ 2/0 THHN/THWN-2 Building Wire – Cut to Length was updated in your shopping cart.

Item	Price	Qty	Subtotal
2/0 THHN/THWN-2 Building Wire – Cut to Length **SKU:** THN2s0-FT-BLACK **Quantity:** 1 x 300 ft. **Color:** Black EDIT REMOVE ITEM	**$4.87** /ft.	300 ft.	**$1,461.00**
2/0 THHN/THWN-2 Building Wire – Cut to Length **SKU:** THN2s0-FT-GREEN **Quantity:** 1 x 300 ft. **Color:** Green EDIT REMOVE ITEM	**$4.87** /ft.	300 ft.	**$1,461.00**
2/0 THHN/THWN-2 Building Wire – Cut to Length **SKU:** THN2s0-FT-RED	**$4.87** /ft.	300 ft.	**$1,461.00**

Summary

Estimate Shipping and Tax

Subtotal	$7,305.00
Tax	$0.00
Order Total	**$7,305.00**

Apply Discount Code

PROCEED TO CHECKOUT

Request a Quote

TEL 262-654-3833 | Hours 8AM-5PM Central Standard Time Monday - Friday

0 Items

TOBOA ENERGY RESOURCES, LLC

Search products...

Home Engineer Contact Financing Contact Us

- SPECIAL DEALS!
- Aquatec Pumps
- ASCO – Switches
- Berkeley Pumps
- BSP Solar Panels
- Deka Battery
- EMP Shield
- Exeltech
- Flow-Max
- Generac Generators
- Gillette Generators
- Grundfos
- Hoffman Controls
- IMD Generators
- Morningstar
- Myers Pumps
- North Slope Chillers
- One Water Tank
- Filters
- Outback Power
- Pentek Filtration
- Powerblanket
- Powertron
- RONK Electrical
- Samlex
- SHURflo Pumps
- SimpliPhi Power
- Solartech Power

~~$ 25,507.00~~ **$ 19,621.00**

Gillette SP-410-1-1 Commercial Gas Generator 41kW offers 1 Phase 60Hz 120/240v 1800 RPM operation for use within a weather protected area, NFPA-110. Level 1. A level 2 housing with standard critical silencer can be added for stand alone weather protection. Generators offer Stamford Electric Generator End and Power Solutions International (PSI) Engine options. Systems are USA factory built and 100% load tested, UL-1446 certified, and UL-2200 certified. Complete with digital controller allowing programming to basic engine functions in the field. Standard 2 year/1000 hour warranty.

Enclosure

☑ Add Level 2 Housing (+$ 3,750.00)

1x Gillette SP-410-1-1 Commercial Gas Generator 41kW	**$ 19,621.00**
Enclosure - Add Level 2 Housing	$ 3,750.00

Subtotal $ 23,371.00

Need help with your project? Request a quote here!

1 Add to cart